

NATIONAL CONFERENCE
on
VOLUNTEERISM

AVA AVB AVAS

"A COLLABORATIVE MODEL FOR 1981 VOLUNTEERISM ISSUES"

(A PAPER SESSION)

Presented by:

Robert C Kennedy
Volunteer- AVB Member
Community Resource Volunteers
CRV, INC.
St. Johns, Michigan 48879

October 15, 1981
Philadelphia, Pa.

"A COLLABORATIVE MODEL FOR 1981 VOLUNTEERISM ISSUES"

The Focus of this paper session is on Interagency
Coordination for the management and resolution of
Volunteerism Issues

SUMMARY of LEARNING OBJECTIVES:

- A. To describe/display how a Tri-County I.C.B.,
(Interagency Collaborative Board) in three(3)
distinct "community settings" in Michigan,
affected major Education/Work transition prob-
lems and issues for youth career options, choices,
changes and employment.
- B. The potential application of a "linkage model"
of this I.C.B. Project for managing the problems
and issues of Volunteerism-1981.
- C. To alert, stimulate and motivate the participant
member attendees of AVA-AVB-AVAS in the use of the
"collaborative process" as identified.

TOPICS TO BE COVERED:

- (1) I.C.B.s (Interagency Collaborative Boards) in
Michigan.
- (2) The Tri-County (Clinton-Gratiot-Isabella) I.C.B.
 - (a) Project Outcomes
 - (b) Significant Features
- (3) The Six Broad Issues of Volunteerism-1981.
- (4) The Correlation and Application of this I.C.B.
"linkage model" as A Collaborative Approach for
Issues of Volunteerism-1981.

"A COLLABORATIVE MODEL FOR 1981 VOLUNTEERISM ISSUES"

"The primary mission of the local Interagency Collaborative Bodies (I.C.B.s) is to develop, maintain and support collaborative processes at the local level among Educational Institutions, CETA Prime Sponsors, Service Organizations and the Private Sector, which lead to the maximum utilization of community resources to enhance the transition of youth and adults into the "world of work".

Project Director-Michigan Department
of Labor.

Six(6) separate ICBs were funded for the 1980-81 year and have now completed their projects(September 30,1981). One of these SIX was the "TRI-COUNTY ICB(CLINTON-GRATIOT-ISABELLA Counties) These three(3) rural counties, in mid-Michigan, were typical of such counties around the United States: unemployment was high in two of the counties and Agency jurisdictional boundaries were confused. However the potential for collaboration existed because of a shared realization that the problems of youth and adult training programs in all three counties were very similar and that some form of mutual aid could be equally beneficial.

<u>COUNTY</u>	<u>LOCAL ICB COMMUNITY</u>	<u>POPULATION</u>
CLINTON	ST. JOHNS	8000
GRATIOT	ALMA	10000
ISABELLA	MT. PLEASANT	23000

The "collaborative process" (as used herein)..is a voluntary local effort with broad community representation, organized for the purpose of increasing activities directed toward institutional change which improves the quality and quantity of education, employment and training related services, available in the community.

I.C.B. objective responsibilities are:

- A. To promote efforts which go beyond simple cooperative ventures and require a firm commitment and active involvement for which responsibility and accountability are shared.
- B. To motivate and guide joint planning, decision, implementation, monitoring and evaluation of collaborative projects and programs.
- C. To be instrumental in creating a climate in which members of the community see themselves as peers in such effort and feel comfortable in such relationships, trusting that "turf" issues can be managed and put aside for later resolution.
- D. To assist relevant segments of the community in identifying and recognizing their own needs and interests in employment and training.
- E. To serve as a balancing agent (with no vested interest) to promote the mutual advancement of the varied interests within a collaborative arena, toward a common concurred goal and outcome.

There are two very powerful* factors involved in dealing with "education/work transition": both are necessarily part of ICBs and a significant reason for the need for ICBs. Inherently and historically, their relationship is based on confrontation:

Both are mandated to deliver certain kinds of support service skills to their respective constituents - employability skills, career exploration information, etc.. The problem of duplication of effort is real and exists.

*CETA...LEAs

Competition for job sites with employers and boundary jurisdictions, pose high barriers in rural areas. Rural areas, with a limited industrial base, the field of site recruitment and placement, for CETA/LEA programs, is one of destructive overlap. The minimal number of employers and a host of programs-in and out of school- need those same employers as training sites for clients. The summative impact, of all the above is accentuated-- often exponentially.. explosively - when new programs are developed and not coordinated with ones already in process.

All three of these ICBs use a common organizational structure-a Work/Education Council, at the community level, which is the functional/operating, primary level of collaborative relationships; responsible for individual exploration, training, placement, planning and programming.

The three county ICBs, as a Regional Collaborative Board (Team), deal with parallel and/or joint programming and planning in the region.

ICB
MEMBERSHIP
STRUCTURE

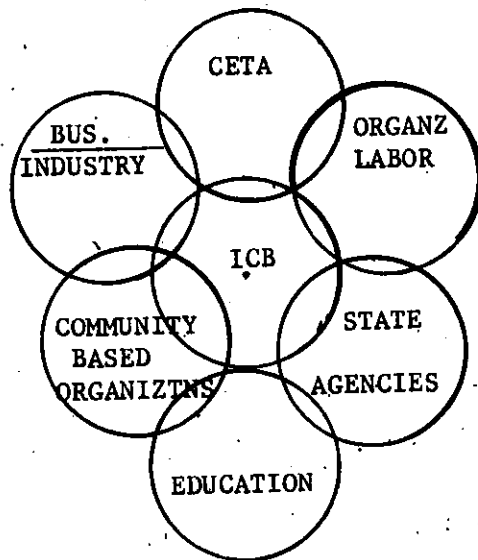

SIGNIFICANT FEATURES & OUTCOMES
of
THE TRI-COUNTY I.C.B.
(CLINTON - GRATIOT - ISABELLA)

3 DYNAMIC WORK EDUCATION COUNCILS

A RESOURCE SHARING AGREEMENT

OCCUPATIONAL INFORMATION SYSTEM
(STATEWIDE)

MOIS

-CRV-
(COMMUNITY RESOURCE VOLUNTEERS)

VOLUNTEER SKILL BANK

STUDENT CREDENTIALS

STUDENT PLACEMENT

CAREER EXPLORATION
(COMPUTERIZED)

I.C.B.
TECHNICAL ASSISTANCE MANUAL

THE SIX BROAD ISSUES OF VOLUNTEERISM - 1981

<p align="center"><u>ECONOMIC</u></p> <p><u>LOSS OF FUNDS-VALUE</u> <u>TAX CRISIS</u> FEDERAL/STATE MARKET BURN-OUT Organizations Products Obsolete Technology <u>INDIVIDUALS</u> CREATIVITY OPPORTUNITY</p>	<p align="center"><u>SOCIAL</u></p> <p><u>SURVIVAL NEEDS</u> WELFARE DEPENDENCY RIGHTS ENTITLEMENT SOCIAL SEC. <u>UNEMPLOYMENT</u> TEEN AGE ADULT</p>	<p align="center"><u>EDUCATIONAL</u></p> <p><u>EDUCATION-A NON-PROFIT ACT</u> <u>K-12-MANDATED-not FUNDED</u> Federal & State END Product Fails Market Expectation & Needs EDP-MANDATORY <u>PRE-EMPLOYMENT TRAINING-MUST</u> CAREER EDUC.MANDATED</p>
<p align="center"><u>GOVERNMENTAL</u></p> <p>EXECUTIVE STRUCTURE REORGANIZE MORE STAFF FUNCTION-DAY TO DAY LINE OPERATION BACK TO <u>COMMUNITIES.</u> Central Coordination on Broad, standardized functional needs. COORDINATION @ NAT'L LEVEL of common States Goals to acceptable Nat'l Stds. More Coalition of Communities for Power in allocation of diminishing funds.</p>	<p align="center"><u>COMMUNITY</u></p> <p>Sum total of all impacts on constituency of the <u>Community.</u> Bottom Line is more self- dependency-more mutual need & support:followed by collaboration and sharing resources on pre- <u>planned basis.</u> Realization of inventory of Human Resources;then useful economic,social and individual applicat- <u>ion of total skills.</u> <u>Volunteer opportunities.</u> More self-realization; quality of life;caring, contributing /belonging.</p>	<p align="center"><u>INDUSTRY/BUSINESS</u></p> <p>Increasing Demand for greater <u>Corporate&Business Response.</u> More \$ support/participation in welfare,education and employment/training for first jobs,labor market re-entry and <u>career changes.</u> Majority of citizens do not understand BUSINESS or how it functions:what it does. Business /Management tools & principles needed by Communities</p>

CORRELATION LINKAGE
ICB and VOLUNTEERISM ISSUES

VOLUNTEERISM ISSUES 1981 ↓	ICB STRUCTURE ↓	ICB-WEC COMMUNITY	STATE/LOCAL AGENCIES	EDUCATION	COMMUNITY CBO-WEC TASK FORCE	GOVERNMENT	BUSINESS/ INDUSTRY ORGANIZED. LABOR
ECONOMIC							
SOCIAL							
EDUCATIONAL							
COMMUNITY							
GOVERNMENTAL							
BUSINESS/ INDUSTRY							

"A COLLABORATIVE MODEL FOR 1981 VOLUNTEERISM ISSUES".

... ADDENDUM ...

- APPENDIX
1. A taxonomy of Terms and Acronyms
 2. Work Education Councils (WECs) CLINTON, GRATIOT, ISABELLA Counties.
 3. Work Education Management System-CGI.
 4. MOIS-SCHOOL SUBJECT CODES -"SSI"
 5. MOIS-1982 CODES- NUMERICAL INDEX(# 1-386)
 6. CRV-VRS CODES - "INTEREST,HOBBY,CRAFT"- IHC.
 7. STUDENT CREDENTIALS FORM.

Limited copies of the following pertinent information are available. In the event that you do not receive a copy, you may request by Title, using the form at the door.

- A. THE MICHIGAN OCCUPATIONAL INFORMATION SYSTEM
- B. MICHIGAN INTERAGENCY COLLABORATIVE INITIATIVE
- C. BUILDING RURAL LINKAGES (A Technical Manual)
(A GUIDE FOR WORK-EDUCATION COUNCILS)

Please contact me if I may clarify, help or discuss any questions regarding this paper, the Project and or the CRV-VRS SYSTEM.

Robert C. Kennedy
1623 West Webster
Royal Oak, Michigan 48073
(313) 288-3538.

A TAXONOMY
of
TERMS & ACRONYMS

- C.B.O.s. Community Based Organizations
- CEPDs Career Education Planning Directors -
- CETA Comprehensive Employment Training Act
- CETA Consortium Two(2) or more CETA Prime Sponsors organizations or contractors.
- CGI Clinton-Gratiot-Isabella-A Specific Interagency Collaborative Board of those three(3) Counties.
- CRT Cathode Ray Tube- the video screen -identical to a TV Screen used to display transmitted data sent or received simultaneously with the electronic signal.
- CRV Community Resource Volunteers. A non-profit Corporation(Michigan) A Volunteer Clearinghouse with a Computerized Skillbank. Advocate of Career Education.
- CRV/VRS Community Resource Volunteers/Volunteer Resource System
- DSS Department of Social Services-State of Michigan
- EDP A current funded Project Michigan Department of Education EMPLOYABILITY DEVELOPMENT PLAN
- ISD Intermediate School District-Michigan Department of Education (Usually one ISD in each County)
- K-12 Public Schooling- Kindergarden thru 12th Grade.
- Keyboard Part of a Computer Terminal-functions as a typewriter inputting information or data into a computer.
- LEAs Local Education Agency
- MDOE Michigan Department of Education
- MDOL Michigan Department of Labor
- MOIS Michigan Occupational Information System
- NOICC National Occupational Information Coordinating Committee
- SIC Standard Industrial Classification.
- WEC Work Education Council

8/81

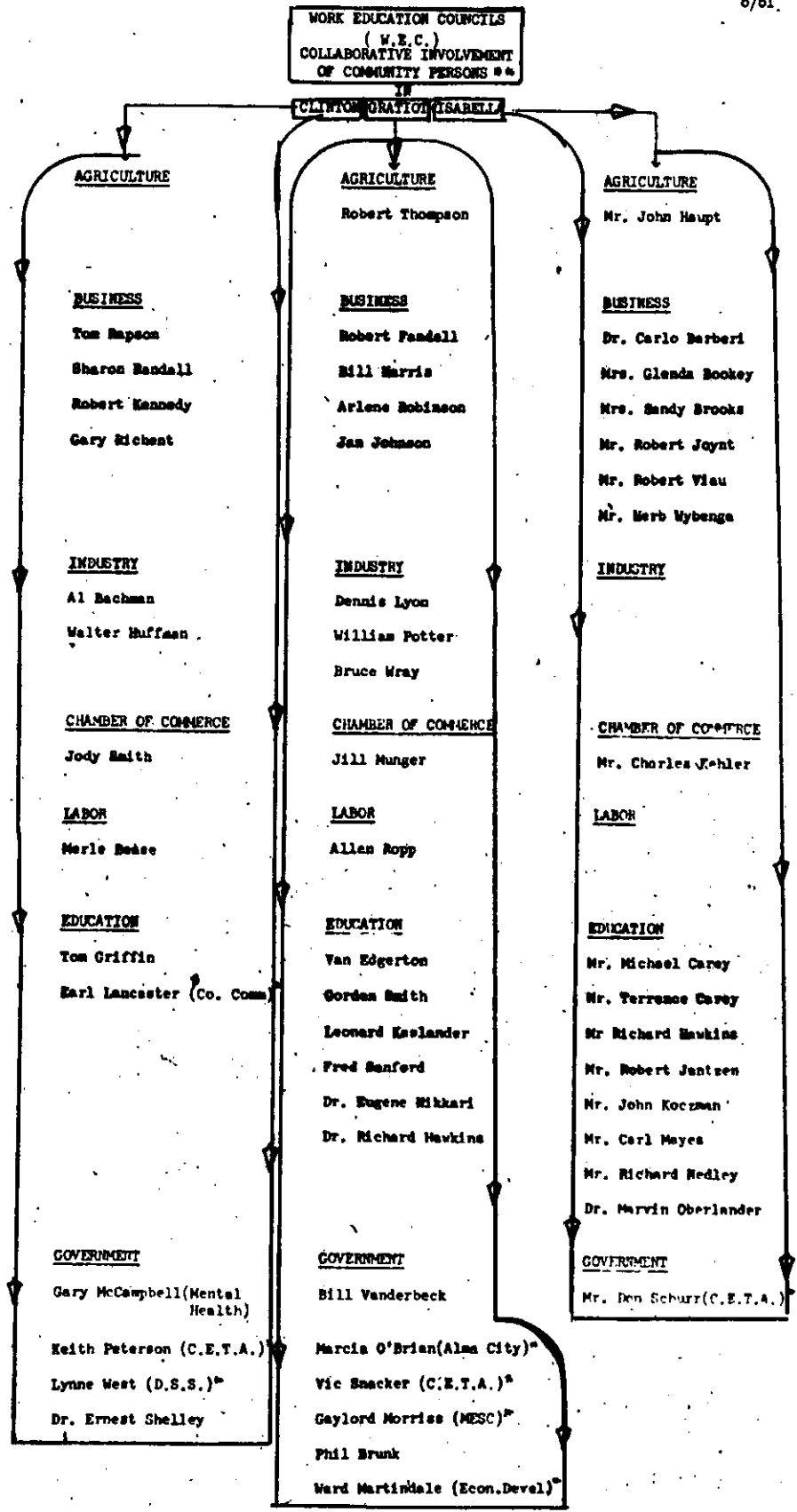

D.S.S. - Department of Social Services
 Co. Comm. - Clinton County Commission
 C.E.T.A. - Comprehensive Employment Training Act
 M.E.S.C. - Michigan Employment Security Commission
 Econ.Devel. - County Economic Development Corp

** W.E.C. Staff members are not listed. This list is of operating members of boards/councils. Specific Task Force persons and other community support people can be available.

CLINTON-GRATIOT-ISABELLA

WORK EDUCATION MANAGEMENT SYSTEM

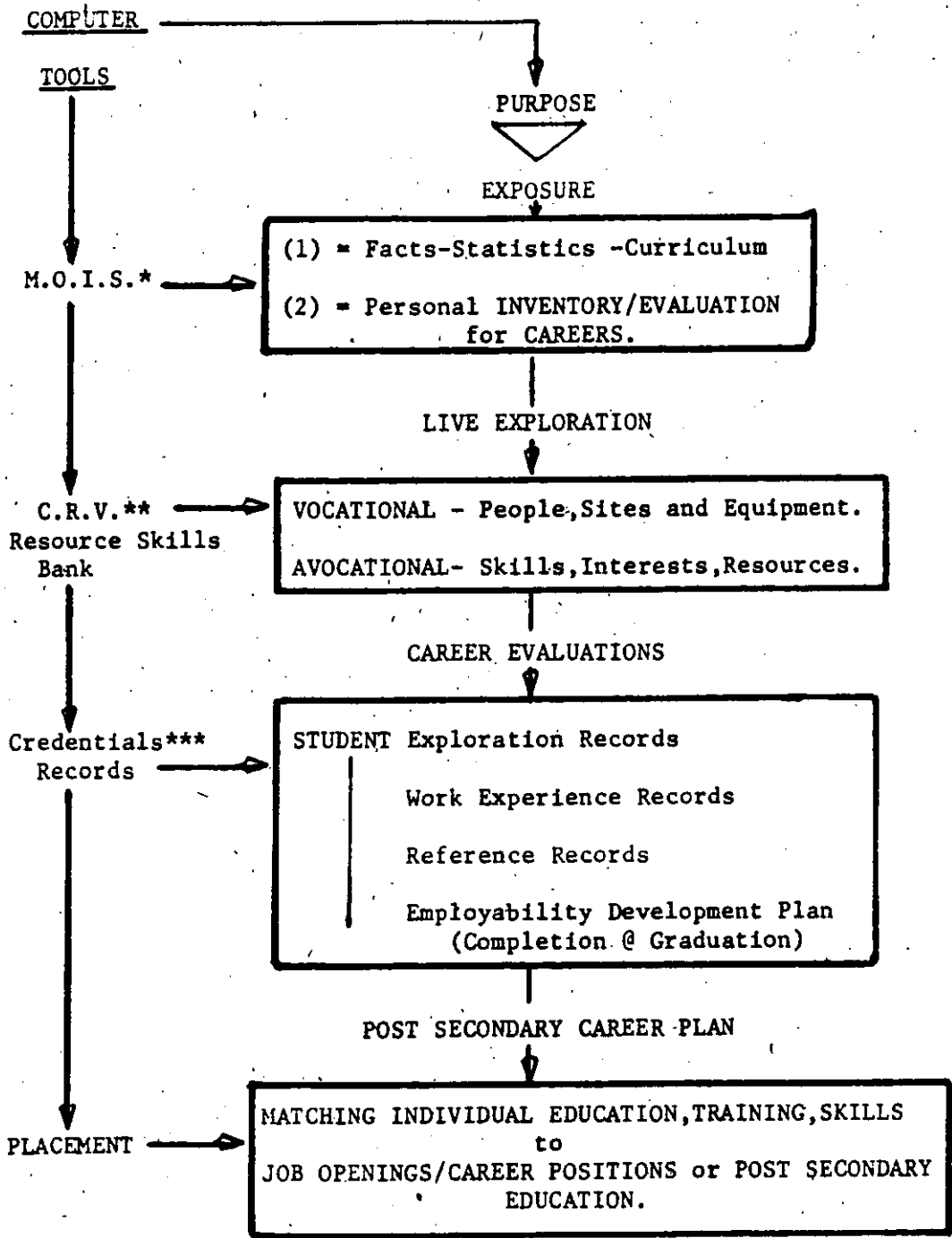

*Michigan Occupational Information System-M.O.I.S.

**Community Resource Volunteers(C.R.V.-INC) developed computerized resource programs. linked to MOIS Programs, experiences and student records.

***Student Credentials Record-(PROFILE) computerized by CRV.

MOIS SCHOOL SUBJECT INDEX (CLUSTER) (SUB-CLUSTER)

CRV-SSI-CODES

Alphabetical

Computer Number	Subject	Cluster Number	Sub-cluster
42	INTRODUCTION & "HOW TO USE"		
1	ACCOUNTING		
2	AGRICULTURAL MECHANICS		
3	AGRICULTURAL PRODUCTION/MANAGEMENT		
4	AGRICULTURAL RESOURCES		
5	AGRICULTURAL SUPPLY/SERVICES		
6	ALGEBRA		
7	APPLIANCE REPAIR		
8	ART		
9	AUDIO-VISUAL		
10	AUTO BODY REPAIR		
11	AUTO MECHANICS		
12	BIOLOGY		
13	BLUEPRINT READING		
14	BUILDING TRADES & CARPENTRY		
15	BUSINESS DATA PROCESSING		
16	BUSINESS ENGLISH		
17	BUSINESS LAW		
18	BUSINESS MATH		
19	CHEMISTRY		
20	CHILD CARE		
21	CHILD GROWTH & DEVELOPMENT		
22	CLOTHING & TEXTILES		
23	COLLEGE PREP		
24	COMPOSITION		
25	COMPUTER SCIENCE		
26	CO-OP EDUCATION - AGRICULTURE		
27	CO-OP EDUCATION - HEALTH		
28	CO-OP EDUCATION - HOME ECONOMICS		
29	CO-OP EDUCATION - OFFICE/DISTRIBUTION		
30	CO-OP EDUCATION - TRADE & INDUSTRIAL		
31	COSMETOLOGY		
32	CRAFTS		
33	CUSTOMAL SERVICE		
34	DRAFTING		
35	DRIVER'S TRAINING		
36	EARTH SCIENCE		
37	ECONOMICS		
38	ELECTRICITY & ELECTRONICS		
39	ENGLISH		
40	FAMILY LIVING		
41	FIRST AID		
42	FOOD SERVICE		
43	FOODS & NUTRITION		
44	FOREIGN LANGUAGES		
45	FORESTRY		
46	GENERAL BUSINESS		
47	GENERAL MATH		
48	GENERAL MERCHANDISING		
49	GEOGRAPHY		
50	GOVERNMENT		
51	GRAPHIC ARTS		
52	HEALTH EDUCATION		
53	HEATING, AIR CONDITIONING & REFRIG.		
54	HISTORY		
55	HUMANITIES		
56	INDUSTRIAL ARTS		
57	INSTRUMENTAL & VOCAL MUSIC		
58	INTERIOR DESIGN		
59	JOURNALISM		
60	LANDSCAPING		
61	LAW		
62	LITERATURE		
63	MACHINE SHOP		
64	MECHANICAL DRAWING		
65	METAL SHOP		
66	NURSING AIDE		
67	OFFICE PRACTICE		
68	ORNAEMENTAL HORTICULTURE		
69	PHOTOGRAPHY		
70	PHYSICAL SCIENCE		
71	PHYSICS		
72	POLITICAL SCIENCE		
73	POTTERY		
74	PSYCHOLOGY		
75	RADIO & TV REPAIR		
76	SHOP MATH		
77	SHOP MECHANICS		
78	SHORTHAND		
79	SOCIAL STUDIES		
80	SPEECH		
81	STATISTICS		
82	THEATER & DRAMA		
83	TRIGONOMETRY		
84	TYPEWRITING		
85	UPHOLSTERING		
86	WELDING		
87	WOODSHOP		
88			

Computer Number	Subject	Cluster Number	Sub-cluster
1	AGRICULTURAL MECHANICS		
2	AGRICULTURAL PRODUCTION/MANAGEMENT		
3	AGRICULTURAL RESOURCES		
4	AGRICULTURAL SUPPLY/SERVICES		
5	CO-OP EDUCATION - AGRICULTURE		
6	FORESTRY		
7	LANDSCAPING		
8	ORNAEMENTAL HORTICULTURE		
9	ART		
10	CRAFTS		
11	INSTRUMENTAL AND VOCAL MUSIC		
12	PHOTOGRAPHY		
13	POTTERY		
14	THEATER AND DRAMA		
15	COMPOSITION		
16	ENGLISH		
17	FOREIGN LANGUAGES		
18	JOURNALISM		
19	LITERATURE		
20	SPEECH		
21	COOPERATIVE EDUCATION - HEALTH		
22	DENTAL/MEDICAL ASSISTANT		
23	FIRST AID		
24	HEALTH EDUCATION		
25	NURSING AIDE		
26	PHYSICAL EDUCATION		
27	CHILD CARE		
28	CHILD GROWTH AND DEVELOPMENT		
29	CLOTHING AND TEXTILES		
30	CO-OP ED. - HOME ECONOMICS		
31	FAMILY LIVING		
32	FOOD SERVICE		
33	FOODS AND NUTRITION		
34	INTERIOR DESIGN		
35	ALGEBRA		
36	CALCULUS		
37	COMPUTER SCIENCE		
38	GENERAL MATH		
39	GEOMETRY		
40	STATISTICS		
41	TRIGONOMETRY		
42	ACCOUNTING		
43	BOOKKEEPING		
44	BUSINESS DATA PROCESSING		
45	BUSINESS ENGLISH		
46	BUSINESS LAW		

Computer Number	Subject	Cluster Number	Sub-cluster
47	BUSINESS MATH		
48	CO-OP ED. - OFFICE/DISTRIBUTION		
49	GENERAL BUSINESS		
50	GENERAL CLERICAL		
51	GENERAL MERCHANDISING		
52	GOVERNMENT		
53	GRAPHIC ARTS		
54	HEALTH EDUCATION		
55	HEATING, AIR CONDITIONING, AND REFRIG.		
56	HISTORY		
57	HUMANITIES		
58	INDUSTRIAL ARTS		
59	INSTRUMENTAL & VOCAL MUSIC		
60	INTERIOR DESIGN		
61	JOURNALISM		
62	LITERATURE		
63	LAW		
64	MACHINE SHOP		
65	MECHANICAL DRAWING		
66	METAL SHOP		
67	NURSING AIDE		
68	OFFICE PRACTICE		
69	ORNAEMENTAL HORTICULTURE		
70	PHOTOGRAPHY		
71	PHYSICAL SCIENCE		
72	PHYSICS		
73	POLITICAL SCIENCE		
74	POTTERY		
75	PSYCHOLOGY		
76	RADIO AND TV REPAIR		
77	SHOP MATH		
78	SHOP MECHANICS		
79	SHORTHAND		
80	SOCIAL STUDIES		
81	SPEECH		
82	STATISTICS		
83	THEATER & DRAMA		
84	TRIGONOMETRY		
85	TYPEWRITING		
86	UPHOLSTERING		
87	WELDING		
88	WOODSHOP		

Computer Number	Subject	Cluster Number	Sub-cluster
1	AGRICULTURAL MECHANICS		
2	AGRICULTURAL PRODUCTION/MANAGEMENT		
3	AGRICULTURAL RESOURCES		
4	AGRICULTURAL SUPPLY/SERVICES		
5	CO-OP EDUCATION - AGRICULTURE		
6	FORESTRY		
7	LANDSCAPING		
8	ORNAEMENTAL HORTICULTURE		
9	ART		
10	CRAFTS		
11	INSTRUMENTAL AND VOCAL MUSIC		
12	PHOTOGRAPHY		
13	POTTERY		
14	THEATER AND DRAMA		
15	COMPOSITION		
16	ENGLISH		
17	FOREIGN LANGUAGES		
18	JOURNALISM		
19	LITERATURE		
20	SPEECH		
21	COOPERATIVE EDUCATION - HEALTH		
22	DENTAL/MEDICAL ASSISTANT		
23	FIRST AID		
24	HEALTH EDUCATION		
25	NURSING AIDE		
26	PHYSICAL EDUCATION		
27	CHILD CARE		
28	CHILD GROWTH AND DEVELOPMENT		
29	CLOTHING AND TEXTILES		
30	CO-OP ED. - HOME ECONOMICS		
31	FAMILY LIVING		
32	FOOD SERVICE		
33	FOODS AND NUTRITION		
34	INTERIOR DESIGN		
35	ALGEBRA		
36	CALCULUS		
37	COMPUTER SCIENCE		
38	GENERAL MATH		
39	GEOMETRY		
40	STATISTICS		
41	TRIGONOMETRY		
42	ACCOUNTING		
43	BOOKKEEPING		
44	BUSINESS DATA PROCESSING		
45	BUSINESS ENGLISH		
46	BUSINESS LAW		

BOOKS-19-81

1982

MOIS NUMERICAL INDEX

CRV-VRS

MOIS NUMBER	DELETED FROM	MOIS NUMBER	NEW MOISCRPT ASSIGNED TO THE MOIS NUMBER
1	ASSEMBLY LINE WORKER	205	TIRE BUILDER
2	COMPOSITOR & TYPESETTER	206	CALENDER OPERATOR
3	DRILL PRESS OPERATOR	216	PLASTIC MOLDING MACH. OPER.
4	FURNACE OPERATOR	226	TRAVEL AGENT
5	FURNACE OPERATOR	227	CEMENT MFCRG. WORKER
6	GUNNING MACHINE OPERATOR	262	Solar Energy Systems Instl.r.
7	GUNNING MACHINE OPERATOR	276	Home Health Aide
8	MAINTENANCE MACH. OPR.	277	Geophysicist
9	MACHINE OILER	321	Activities Therapist
10	MACHINE OILER	287	Ultrasound Technologist
11	MACHINE OILER		
12	MANUFACTURING INSPECTOR		
13	MANUFACTURING PARTNER		
14	METAL JOB & DIE BETTER		
15	METAL PLATER		
16	METAL WORKING MACHINE OPR.		
17	MILLWRIGHT		
18	PACKER & WRAPPER		
19	PHOTOGRAPHER & LITHOGRAPHER		
20	POLYMER & BUFFER		
21	PRINTING PRESS OPERATOR		
22	PUNCH & STAMPING PRESS OPR.		
23	STATIONARY ENGINEER		
24	STATIONARY ENGINEER		
25	UNION REPR. MGR.		
26	WELDER		
27	ACCOUNTANT		
28	ADVERTISING AGENT		
29	BANK TELLER		
30	BOOKKEEPER		
31	BOOKKEEPER		
32	BOOKKEEPING & BILL MACH. OPR.		
33	BUYER		
34	BUYER		
35	BUYER		
36	BUYER		
37	BUYER		
38	BUYER		
39	BUYER		
40	BUYER		
41	BUYER		
42	BUYER		
43	BUYER		
44	BUYER		
45	BUYER		
46	BUYER		
47	BUYER		
48	BUYER		
49	BUYER		
50	BUYER		
51	BUYER		
52	BUYER		
53	BUYER		
54	BUYER		
55	BUYER		
56	BUYER		
57	BUYER		
58	BUYER		
59	BUYER		
60	BUYER		
61	BUYER		
62	BUYER		
63	BUYER		
64	BUYER		
65	BUYER		
66	BUYER		
67	BUYER		
68	BUYER		
69	BUYER		
70	BUYER		
71	BUYER		
72	BUYER		
73	BUYER		
74	BUYER		
75	BUYER		
76	BUYER		
77	BUYER		
78	BUYER		
79	BUYER		
80	BUYER		
81	BUYER		
82	BUYER		
83	BUYER		
84	BUYER		
85	BUYER		
86	BUYER		
87	BUYER		
88	BUYER		
89	BUYER		
90	BUYER		
91	BUYER		
92	BUYER		
93	BUYER		
94	BUYER		
95	BUYER		
96	BUYER		
97	BUYER		
98	BUYER		
99	BUYER		
100	BUYER		
101	BUYER		
102	BUYER		
103	BUYER		
104	BUYER		
105	BUYER		
106	BUYER		
107	BUYER		
108	BUYER		
109	BUYER		
110	BUYER		
111	BUYER		
112	BUYER		
113	BUYER		
114	BUYER		
115	BUYER		
116	BUYER		
117	BUYER		
118	BUYER		
119	BUYER		
120	BUYER		
121	BUYER		
122	BUYER		
123	BUYER		
124	BUYER		
125	BUYER		
126	BUYER		
127	BUYER		
128	BUYER		
129	BUYER		
130	BUYER		
131	BUYER		
132	BUYER		
133	BUYER		
134	BUYER		
135	BUYER		
136	BUYER		
137	BUYER		
138	BUYER		
139	BUYER		
140	BUYER		
141	BUYER		
142	BUYER		
143	BUYER		
144	BUYER		
145	BUYER		
146	BUYER		
147	BUYER		
148	BUYER		
149	BUYER		
150	BUYER		
151	BUYER		
152	BUYER		
153	BUYER		
154	BUYER		
155	BUYER		
156	BUYER		
157	BUYER		
158	BUYER		
159	BUYER		
160	BUYER		
161	BUYER		
162	BUYER		
163	BUYER		
164	BUYER		
165	BUYER		
166	BUYER		
167	BUYER		
168	BUYER		
169	BUYER		
170	BUYER		
171	BUYER		
172	BUYER		
173	BUYER		
174	BUYER		
175	BUYER		
176	BUYER		
177	BUYER		
178	BUYER		
179	BUYER		
180	BUYER		
181	BUYER		
182	BUYER		
183	BUYER		
184	BUYER		
185	BUYER		
186	BUYER		
187	BUYER		
188	BUYER		
189	BUYER		
190	BUYER		
191	BUYER		
192	BUYER		
193	BUYER		
194	BUYER		
195	BUYER		
196	BUYER		
197	BUYER		
198	BUYER		
199	BUYER		
200	BUYER		
201	BUYER		
202	BUYER		
203	BUYER		
204	BUYER		
205	BUYER		
206	BUYER		
207	BUYER		
208	BUYER		
209	BUYER		
210	BUYER		
211	BUYER		
212	BUYER		
213	BUYER		
214	BUYER		
215	BUYER		
216	BUYER		
217	BUYER		
218	BUYER		
219	BUYER		
220	BUYER		
221	BUYER		
222	BUYER		
223	BUYER		
224	BUYER		
225	BUYER		
226	BUYER		
227	BUYER		
228	BUYER		
229	BUYER		
230	BUYER		
231	BUYER		
232	BUYER		
233	BUYER		
234	BUYER		
235	BUYER		
236	BUYER		
237	BUYER		
238	BUYER		
239	BUYER		
240	BUYER		
241	BUYER		
242	BUYER		
243	BUYER		
244	BUYER		
245	BUYER		
246	BUYER		
247	BUYER		
248	BUYER		
249	BUYER		
250	BUYER		
251	BUYER		
252	BUYER		
253	BUYER		
254	BUYER		
255	BUYER		
256	BUYER		
257	BUYER		
258	BUYER		
259	BUYER		
260	BUYER		
261	BUYER		
262	BUYER		
263	BUYER		
264	BUYER		
265	BUYER		
266	BUYER		
267	BUYER		
268	BUYER		
269	BUYER		
270	BUYER		
271	BUYER		
272	BUYER		
273	BUYER		
274	BUYER		
275	BUYER		
276	BUYER		
277	BUYER		
278	BUYER		
279	BUYER		
280	BUYER		
281	BUYER		
282	BUYER		
283	BUYER		
284	BUYER		
285	BUYER		
286	BUYER		
287	BUYER		
288	BUYER		
289	BUYER		
290	BUYER		
291	BUYER		
292	BUYER		
293	BUYER		
294	BUYER		
295	BUYER		
296	BUYER		
297	BUYER		
298	BUYER		
299	BUYER		
300	BUYER		
301	BUYER		
302	BUYER		
303	BUYER		
304	BUYER		
305	BUYER		
306	BUYER		
307	BUYER		
308	BUYER		
309	BUYER		
310	BUYER		
311	BUYER		
312	BUYER		
313	BUYER		
314	BUYER		
315	BUYER		
316	BUYER		
317	BUYER		
318	BUYER		
319	BUYER		
320	BUYER		
321	BUYER		
322	BUYER		
323	BUYER		
324	BUYER		
325	BUYER		
326	BUYER		
327	BUYER		
328	BUYER		
329	BUYER		
330	BUYER		
331	BUYER		
332	BUYER		
333	BUYER		
334	BUYER		
335	BUYER		
336	BUYER		
337	BUYER		
338	BUYER		
339	BUYER		
340	BUYER		
341	BUYER		
342	BUYER		
343	BUYER		
344	BUYER		
345	BUYER		
346	BUYER		
347	BUYER		
348	BUYER		
349	BUYER		
350	BUYER		
351	BUYER		
352	BUYER		
353	BUYER		
354	BUYER		
355	BUYER		

STUDENT CREDENTIALS

AVB-RCK
APP. - 7

TYPE A RECORD

OPT'N'L SERIAL*

EMPL'Y'T., REG.

OTHER

NAME	LAST	FIRST	INITIAL	SOC SEC #/...../.....
ADDRESS NOW	ST.	CITY	STATE	ZIP	PHONE
PERMANENT					GENDER F M
					DATE OF BIRTH

JOB INTERESTS/WORK DESIRED

DATE AVAILABLE

TITLE	CAREER GOALS	MOIS CODES	TITLE	WORK EXPERIENCE	MOIS CODES
TITLE	ACADEMIC MAJORS	SSI CODES	TITLE	VOCATIONAL INTERESTS	IHC CODES

SCHOOLS	CITY	ZIP	COUNTY	FROM (MONTH/YEAR)	TO (MONTH/YEAR)	DEGREE EARNED / EXPECTED	GRADUATION DATE (MONTH/YEAR)	PLAN AFTER GRADUATION	(CIRCLE ONE)
									None 1.0 1 Year School 1.1 2 " 1.2 Military 1.3 Workforce 1.4

WORK/EXPERIENCE CREDIT	CO-OP 1	VOC. EDUC. 2	EBCE 3	EMPLOYER TRN'G. 5	6

WORK/EXPERIENCE (FULL-TIME, CO-OP, INTERN, VOLUNTEER, SUMMER, MILITARY)										
EMPLOYER	NAME	ADDRESS	CITY	STATE	ZIP	JOB DESCRIPTION	DATE	MONTH	YEAR	TO

REFERENCES:					
NAME	TITLE	ORGANIZATION	ADDRESS	CITY	PHONE

OTHER INFORMATION -

MACHINES/EQUIPMENT YOU CAN OPERATE.

SIGNATURES.

STUDENT _____ Date Signed _____ COUNSELOR _____